



Shoalhaven Nuclear Imaging: Ulladulla

15 Boree Street Ulladulla (Co-Locating with South East Radiology)

Equipment Upgrades at Shoalhaven Nuclear Imaging Ulladulla.

Southern Nuclear Imaging continue to maintain their long-term commitment to the Milton Ulladulla and the surrounding areas. Three recent equipment acquisitions, which will ensure that your patients are provided with the best available nuclear medicine service into the future, include:

- ✓ Norland XR 600 DEXA Bone Densitometer.
- ✓ Comfortable Recumbent Bicycle Ergometer.
- ✓ PC Based ECG Machine.

Norland XR 600 Bone Mineral Densitometer *(See attached Brochure)*



This newly installed machine provides unprecedented ease and convenience for your patients. It boasts an all in one state-of-the-art table design and innovations such as; Acubeam and Dynaflux. Acubeam Ensures accuracy, efficiency and safety of BMD measurements without compromise while minimizing X-Ray



exposure. Dynaflux Ensures more accurate measure of bone in obese and lean subjects and combined with AcuBeam, minimizes the already minimal X-Ray exposure.

Recumbent Bicycle Ergometer

This brand new unit has been chosen with both patient comfort and functionality in mind. It is very easy to access and use for the vast majority of patients.



LABTECH PC Based ECG Machine

This ECG machine can provide digital versions of your patient's Stress ECGs. Our Physicians will choose which Sections of the ECG Trace for the Nuclear Medicine Technologist to upload to your patient's **Intelliviewer** (PACS) electronic record. The complete trace (digital or hard-copy) can be forwarded to you if requested.

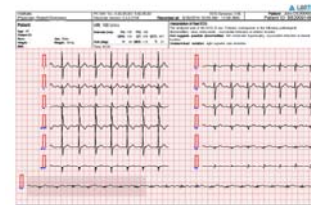

NOTE: Keep in mind that all scans performed at Shoalhaven Nuclear Imaging: Ulladulla will be available on the South East Radiology PACS; Intelliviewer along with your patient's CT, Ultrasound and other radiology studies.

Southern Nuclear Imaging Group (SNIG) has provided the highest quality nuclear medicine diagnostic and therapeutic services and Bone Mineral Densitometry continuously since 1985. SNIG Practices regularly upgrade equipment and facilities to guarantee "State of the Art" nuclear medicine practise. The Principals and staff look forward to continuing to provide the highest standard of individualised personal care to your patients into the future.

Our experienced Physicians and staff are: *"Your Experts in Nuclear Medicine"*

- ✓ Same day service
- ✓ Patient Focus
- ✓ Clinical quality
- ✓ Accurate Interpretation and Reporting